



Heading:

18/2012/1595  
Highfield Park  
Llangwyfan

5

Graham Boase  
Head of Planning & Public Protection  
Denbighshire County Council  
Caledfryn  
Smithfield Road  
Denbigh  
Denbighshire LL16 3RJ

Tel: 01824 706800 Fax: 01824 706709



Application Site



Date 3/4/2013

Scale 1/5000

Centre = 312232 E 366062 N

This plan is intended solely to give an indication of the LOCATION of the application site which forms the subject of the accompanying report. It does not form any part of the application documents, and should not be taken as representative of the proposals to be considered, which are available for inspection prior to the meeting.

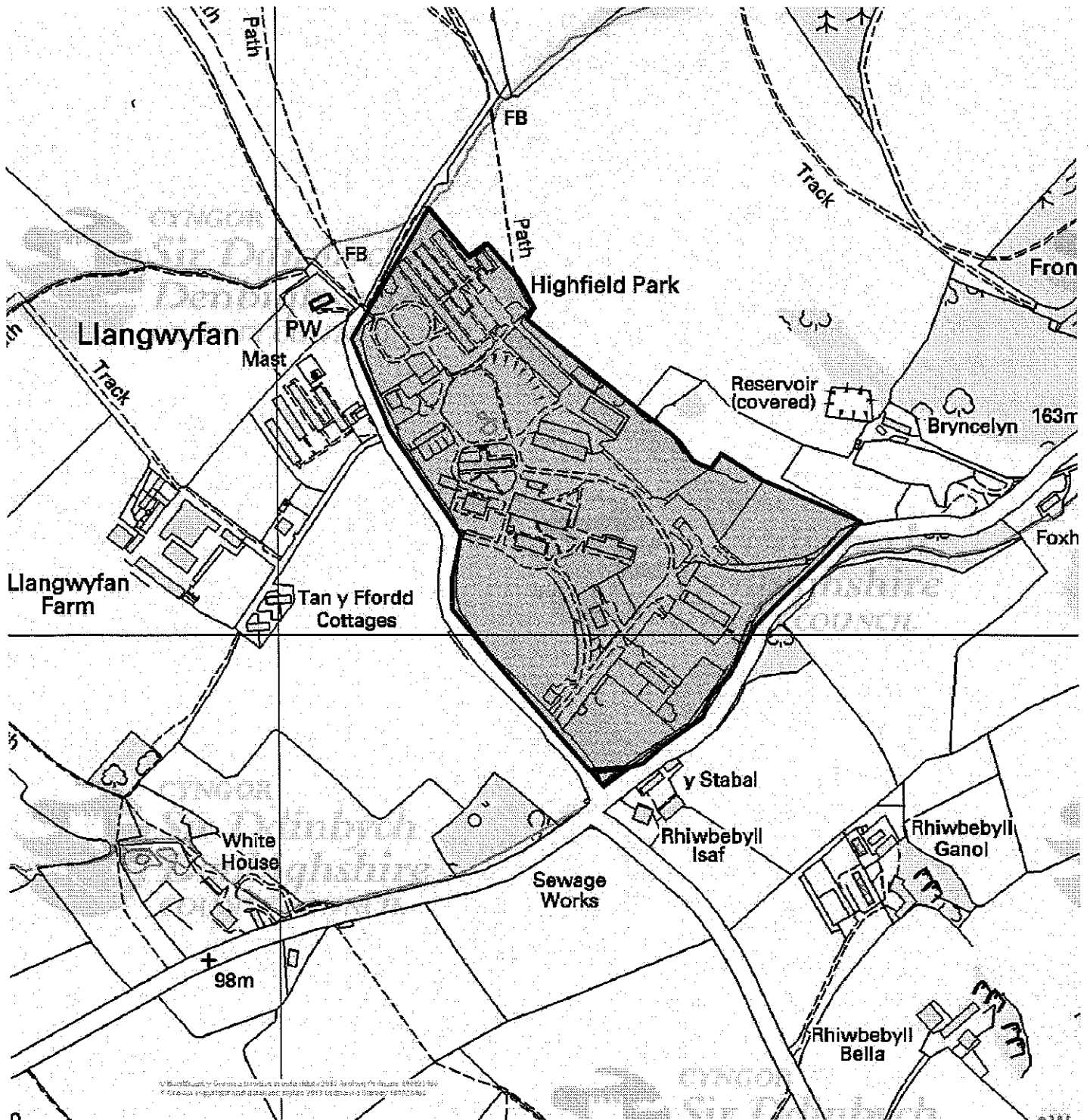

# SITE PLAN

FOR PLANNING  
APPLICATION  
PURPOSES ONLY

NO.	DATE	DESCRIPTION	BY	CHKD
1		ISSUED FOR PERMITTING	JP	
2		REVISED TO ADD NEW BUILDINGS	JP	
3		REVISED TO ADD NEW BUILDINGS	JP	
4		REVISED TO ADD NEW BUILDINGS	JP	
5		REVISED TO ADD NEW BUILDINGS	JP	
6		REVISED TO ADD NEW BUILDINGS	JP	
7		REVISED TO ADD NEW BUILDINGS	JP	
8		REVISED TO ADD NEW BUILDINGS	JP	
9		REVISED TO ADD NEW BUILDINGS	JP	
10		REVISED TO ADD NEW BUILDINGS	JP	
11		REVISED TO ADD NEW BUILDINGS	JP	
12		REVISED TO ADD NEW BUILDINGS	JP	
13		REVISED TO ADD NEW BUILDINGS	JP	
14		REVISED TO ADD NEW BUILDINGS	JP	
15		REVISED TO ADD NEW BUILDINGS	JP	
16		REVISED TO ADD NEW BUILDINGS	JP	
17		REVISED TO ADD NEW BUILDINGS	JP	
18		REVISED TO ADD NEW BUILDINGS	JP	
19		REVISED TO ADD NEW BUILDINGS	JP	
20		REVISED TO ADD NEW BUILDINGS	JP	
21		REVISED TO ADD NEW BUILDINGS	JP	
22		REVISED TO ADD NEW BUILDINGS	JP	
23		REVISED TO ADD NEW BUILDINGS	JP	
24		REVISED TO ADD NEW BUILDINGS	JP	
25		REVISED TO ADD NEW BUILDINGS	JP	
26		REVISED TO ADD NEW BUILDINGS	JP	
27		REVISED TO ADD NEW BUILDINGS	JP	
28		REVISED TO ADD NEW BUILDINGS	JP	
29		REVISED TO ADD NEW BUILDINGS	JP	
30		REVISED TO ADD NEW BUILDINGS	JP	
31		REVISED TO ADD NEW BUILDINGS	JP	
32		REVISED TO ADD NEW BUILDINGS	JP	
33		REVISED TO ADD NEW BUILDINGS	JP	
34		REVISED TO ADD NEW BUILDINGS	JP	
35		REVISED TO ADD NEW BUILDINGS	JP	
36		REVISED TO ADD NEW BUILDINGS	JP	
37		REVISED TO ADD NEW BUILDINGS	JP	
38		REVISED TO ADD NEW BUILDINGS	JP	
39		REVISED TO ADD NEW BUILDINGS	JP	
40		REVISED TO ADD NEW BUILDINGS	JP	
41		REVISED TO ADD NEW BUILDINGS	JP	
42		REVISED TO ADD NEW BUILDINGS	JP	
43		REVISED TO ADD NEW BUILDINGS	JP	
44		REVISED TO ADD NEW BUILDINGS	JP	
45		REVISED TO ADD NEW BUILDINGS	JP	
46		REVISED TO ADD NEW BUILDINGS	JP	
47		REVISED TO ADD NEW BUILDINGS	JP	
48		REVISED TO ADD NEW BUILDINGS	JP	
49		REVISED TO ADD NEW BUILDINGS	JP	
50		REVISED TO ADD NEW BUILDINGS	JP	
51		REVISED TO ADD NEW BUILDINGS	JP	
52		REVISED TO ADD NEW BUILDINGS	JP	
53		REVISED TO ADD NEW BUILDINGS	JP	
54		REVISED TO ADD NEW BUILDINGS	JP	
55		REVISED TO ADD NEW BUILDINGS	JP	
56		REVISED TO ADD NEW BUILDINGS	JP	
57		REVISED TO ADD NEW BUILDINGS	JP	
58		REVISED TO ADD NEW BUILDINGS	JP	
59		REVISED TO ADD NEW BUILDINGS	JP	
60		REVISED TO ADD NEW BUILDINGS	JP	
61		REVISED TO ADD NEW BUILDINGS	JP	
62		REVISED TO ADD NEW BUILDINGS	JP	
63		REVISED TO ADD NEW BUILDINGS	JP	
64		REVISED TO ADD NEW BUILDINGS	JP	
65		REVISED TO ADD NEW BUILDINGS	JP	
66		REVISED TO ADD NEW BUILDINGS	JP	
67		REVISED TO ADD NEW BUILDINGS	JP	
68		REVISED TO ADD NEW BUILDINGS	JP	
69		REVISED TO ADD NEW BUILDINGS	JP	
70		REVISED TO ADD NEW BUILDINGS	JP	
71		REVISED TO ADD NEW BUILDINGS	JP	
72		REVISED TO ADD NEW BUILDINGS	JP	
73		REVISED TO ADD NEW BUILDINGS	JP	
74		REVISED TO ADD NEW BUILDINGS	JP	
75		REVISED TO ADD NEW BUILDINGS	JP	
76		REVISED TO ADD NEW BUILDINGS	JP	
77		REVISED TO ADD NEW BUILDINGS	JP	
78		REVISED TO ADD NEW BUILDINGS	JP	
79		REVISED TO ADD NEW BUILDINGS	JP	
80		REVISED TO ADD NEW BUILDINGS	JP	
81		REVISED TO ADD NEW BUILDINGS	JP	
82		REVISED TO ADD NEW BUILDINGS	JP	
83		REVISED TO ADD NEW BUILDINGS	JP	
84		REVISED TO ADD NEW BUILDINGS	JP	
85		REVISED TO ADD NEW BUILDINGS	JP	
86		REVISED TO ADD NEW BUILDINGS	JP	
87		REVISED TO ADD NEW BUILDINGS	JP	
88		REVISED TO ADD NEW BUILDINGS	JP	
89		REVISED TO ADD NEW BUILDINGS	JP	
90		REVISED TO ADD NEW BUILDINGS	JP	
91		REVISED TO ADD NEW BUILDINGS	JP	
92		REVISED TO ADD NEW BUILDINGS	JP	
93		REVISED TO ADD NEW BUILDINGS	JP	
94		REVISED TO ADD NEW BUILDINGS	JP	
95		REVISED TO ADD NEW BUILDINGS	JP	
96		REVISED TO ADD NEW BUILDINGS	JP	
97		REVISED TO ADD NEW BUILDINGS	JP	
98		REVISED TO ADD NEW BUILDINGS	JP	
99		REVISED TO ADD NEW BUILDINGS	JP	
100		REVISED TO ADD NEW BUILDINGS	JP	

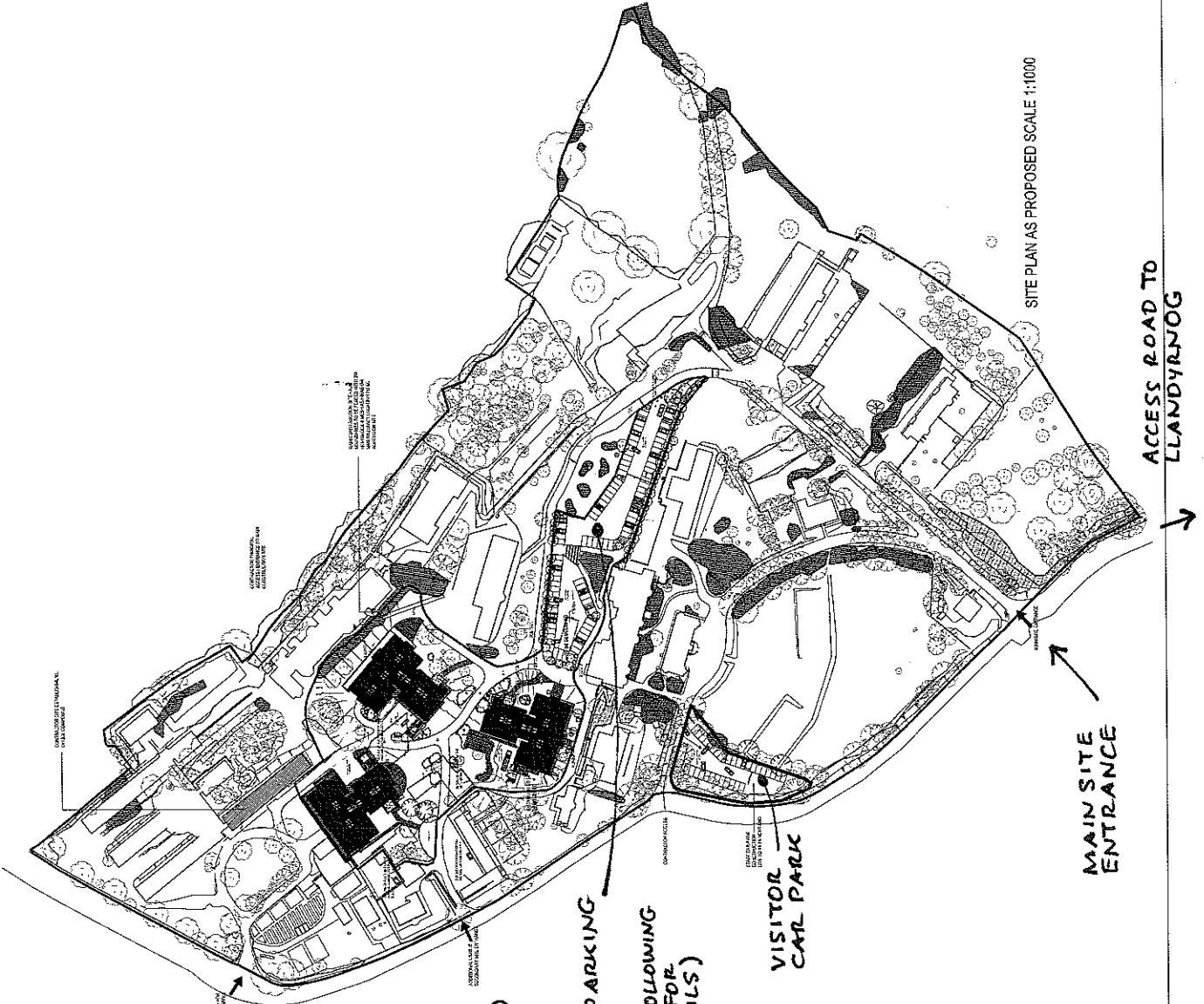

- PROPOSED NEW BUILDINGS SHADED IN BLACK (SEE FOLLOWING PLANS & ELEVATIONS)
- NEW PARKING AREA (SEE FOLLOWING PLAN FOR DETAILS)

SITE PLAN AS PROPOSED SCALE 1:1000

MAIN SITE ENTRANCE

ACCESS ROAD TO LLANDYRNOG

**J P**  
**ARC HITECTS**  
 14, 15, 16, 17, 18, 19, 20, 21, 22, 23, 24, 25, 26, 27, 28, 29, 30, 31, 32, 33, 34, 35, 36, 37, 38, 39, 40, 41, 42, 43, 44, 45, 46, 47, 48, 49, 50, 51, 52, 53, 54, 55, 56, 57, 58, 59, 60, 61, 62, 63, 64, 65, 66, 67, 68, 69, 70, 71, 72, 73, 74, 75, 76, 77, 78, 79, 80, 81, 82, 83, 84, 85, 86, 87, 88, 89, 90, 91, 92, 93, 94, 95, 96, 97, 98, 99, 100  
 Cardiff, Wales

# LAYOUT OF NEW UNITS

P01 rev A

**SITE PLAN**  
**SCALE 1:200**

FOR PLANNING  
APPLICATION  
PURPOSES ONLY

PROJECT NO. P01 rev A	
DATE	20/08/2024
PROJECT NAME	SYCAMORE PROJECT
PROJECT LOCATION	100/102/104/106/108/110/112/114/116/118/120/122/124/126/128/130/132/134/136/138/140/142/144/146/148/150/152/154/156/158/160/162/164/166/168/170/172/174/176/178/180/182/184/186/188/190/192/194/196/198/200/202/204/206/208/210/212/214/216/218/220/222/224/226/228/230/232/234/236/238/240/242/244/246/248/250/252/254/256/258/260/262/264/266/268/270/272/274/276/278/280/282/284/286/288/290/292/294/296/298/300/302/304/306/308/310/312/314/316/318/320/322/324/326/328/330/332/334/336/338/340/342/344/346/348/350/352/354/356/358/360/362/364/366/368/370/372/374/376/378/380/382/384/386/388/390/392/394/396/398/400/402/404/406/408/410/412/414/416/418/420/422/424/426/428/430/432/434/436/438/440/442/444/446/448/450/452/454/456/458/460/462/464/466/468/470/472/474/476/478/480/482/484/486/488/490/492/494/496/498/500/502/504/506/508/510/512/514/516/518/520/522/524/526/528/530/532/534/536/538/540/542/544/546/548/550/552/554/556/558/560/562/564/566/568/570/572/574/576/578/580/582/584/586/588/590/592/594/596/598/600/602/604/606/608/610/612/614/616/618/620/622/624/626/628/630/632/634/636/638/640/642/644/646/648/650/652/654/656/658/660/662/664/666/668/670/672/674/676/678/680/682/684/686/688/690/692/694/696/698/700/702/704/706/708/710/712/714/716/718/720/722/724/726/728/730/732/734/736/738/740/742/744/746/748/750/752/754/756/758/760/762/764/766/768/770/772/774/776/778/780/782/784/786/788/790/792/794/796/798/800/802/804/806/808/810/812/814/816/818/820/822/824/826/828/830/832/834/836/838/840/842/844/846/848/850/852/854/856/858/860/862/864/866/868/870/872/874/876/878/880/882/884/886/888/890/892/894/896/898/900/902/904/906/908/910/912/914/916/918/920/922/924/926/928/930/932/934/936/938/940/942/944/946/948/950/952/954/956/958/960/962/964/966/968/970/972/974/976/978/980/982/984/986/988/990/992/994/996/998/1000
CLIENT	ARC HITECTS
DESIGNER	J P
DATE	20/08/2024
SCALE	1:200
PROJECT NO.	P01 rev A



ARC HITECTS  
J P

# CAR PARK LAYOUT

P02

**CAR PARK  
SCALE 1:200**

FOR PLANNING  
APPLICATION  
PURPOSES ONLY

PROJECT NO.	P02
DATE	
PROJECT NAME	STYMONS PROJECT
CLIENT	STYMONS PROJECT
ARCHITECT	J P ARCHITECTS
SCALE	1:200
DATE	
PROJECT NO.	P02
DATE	
PROJECT NAME	STYMONS PROJECT
CLIENT	STYMONS PROJECT
ARCHITECT	J P ARCHITECTS
SCALE	1:200
DATE	



**J P ARCHITECTS**  
 100, 101, 102, 103, 104, 105, 106, 107, 108, 109, 110, 111, 112, 113, 114, 115, 116, 117, 118, 119, 120, 121, 122, 123, 124, 125, 126, 127, 128, 129, 130, 131, 132, 133, 134, 135, 136, 137, 138, 139, 140, 141, 142, 143, 144, 145, 146, 147, 148, 149, 150, 151, 152, 153, 154, 155, 156, 157, 158, 159, 160, 161, 162, 163, 164, 165, 166, 167, 168, 169, 170, 171, 172, 173, 174, 175, 176, 177, 178, 179, 180, 181, 182, 183, 184, 185, 186, 187, 188, 189, 190, 191, 192, 193, 194, 195, 196, 197, 198, 199, 200

# TYPICAL ELEVATION 8 FLOOR PLAN DETAIL - UNIT C

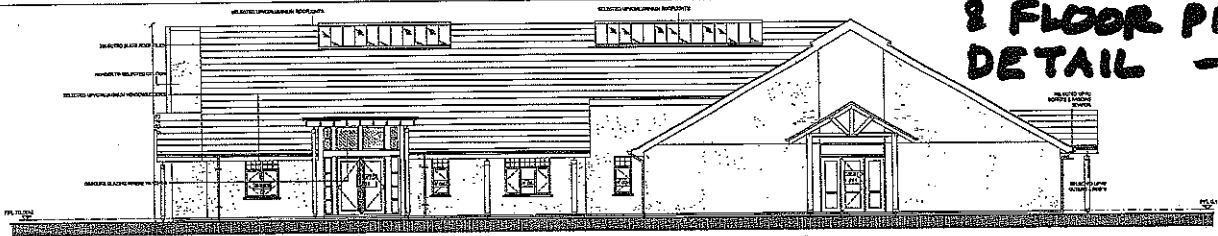

**UNIT C  
FRONT  
ELEVATION**  
Scale 1:50



**UNIT C  
SIDE  
ELEVATION**  
Scale 1:50

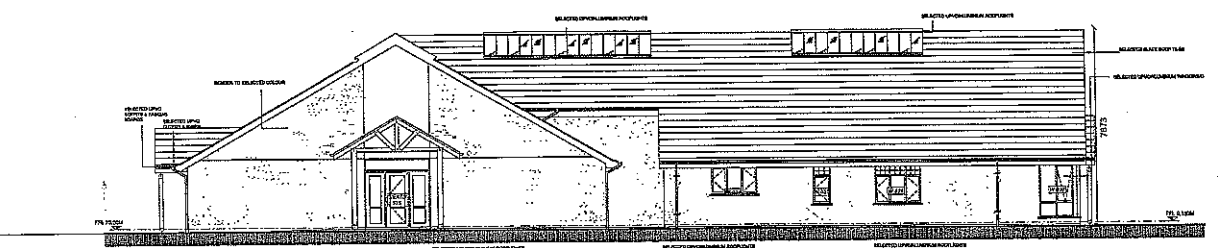

**UNIT C  
REAR  
ELEVATION**  
Scale 1:50

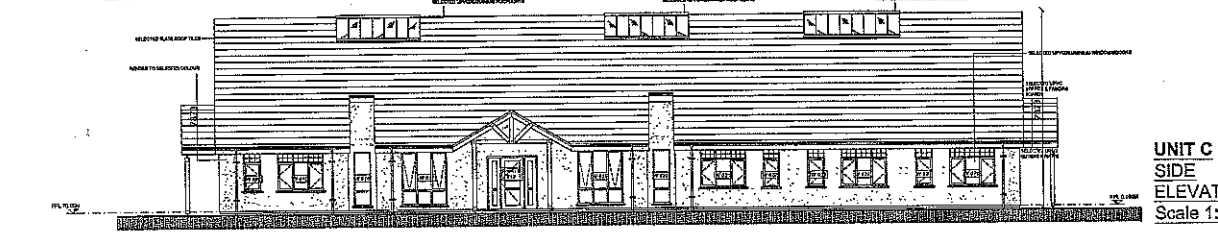

**UNIT C  
SIDE  
ELEVATION**  
Scale 1:50

FOR PLANNING  
APPLICATION  
PURPOSES O

PROJECT NO.	PC02
CLIENT	...
DATE	...
SCALE	...
ARCHITECT	J P ARCHITECTS

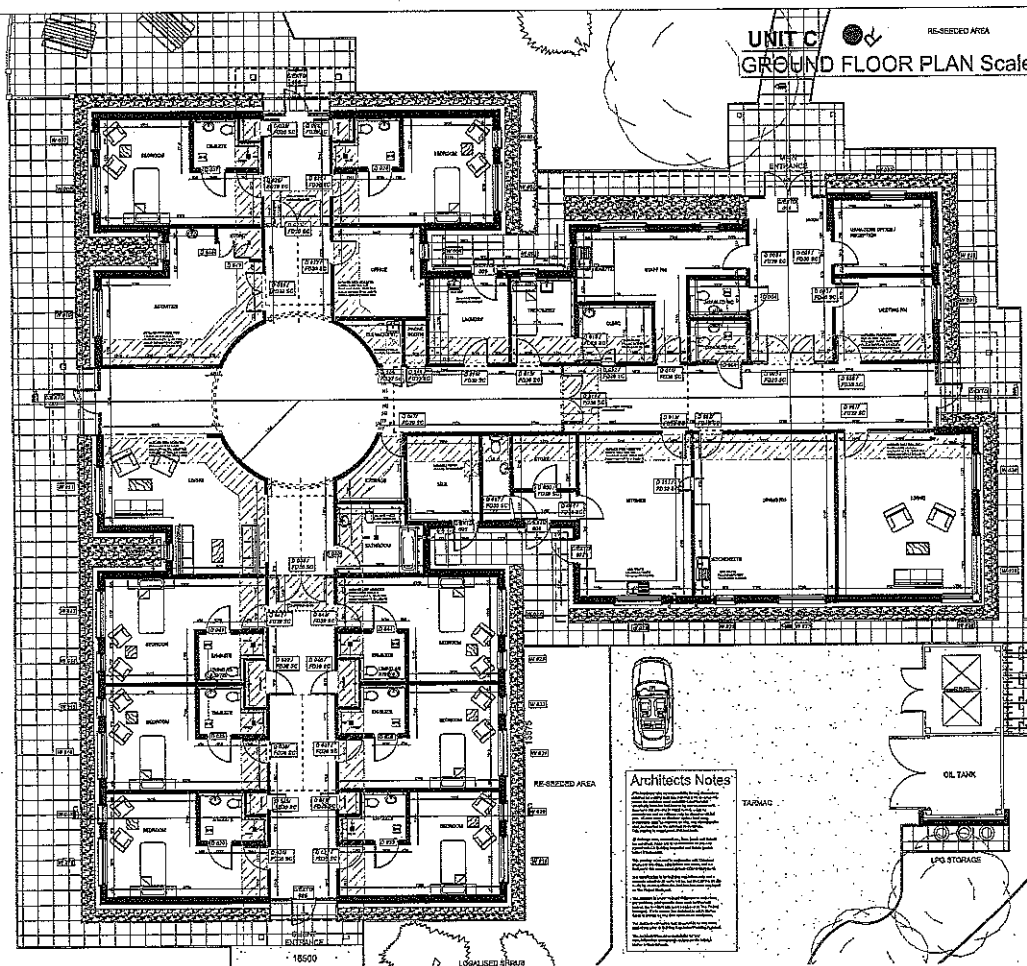

**UNIT C  
GROUND FLOOR PLAN** Scale 1:50

**Architects Notes**

1. All dimensions are in meters unless otherwise stated.
2. Refer to architectural specifications for material and finish details.
3. Structural elements are shown in solid lines.
4. Glass doors and windows are shown with dashed lines.
5. The reserved area is to be maintained and not used for any other purpose.
6. Localised shrub and planting are to be provided as per landscape plan.
7. Oil tank and LPG storage are to be installed as per relevant regulations.

FOR PLANNING  
APPLICATION  
PURPOSES ONLY

PROJECT NO.	PC01
CLIENT	...
DATE	...
SCALE	...
ARCHITECT	J P ARCHITECTS

**2006  
PERMISSION  
- LAYOUT**

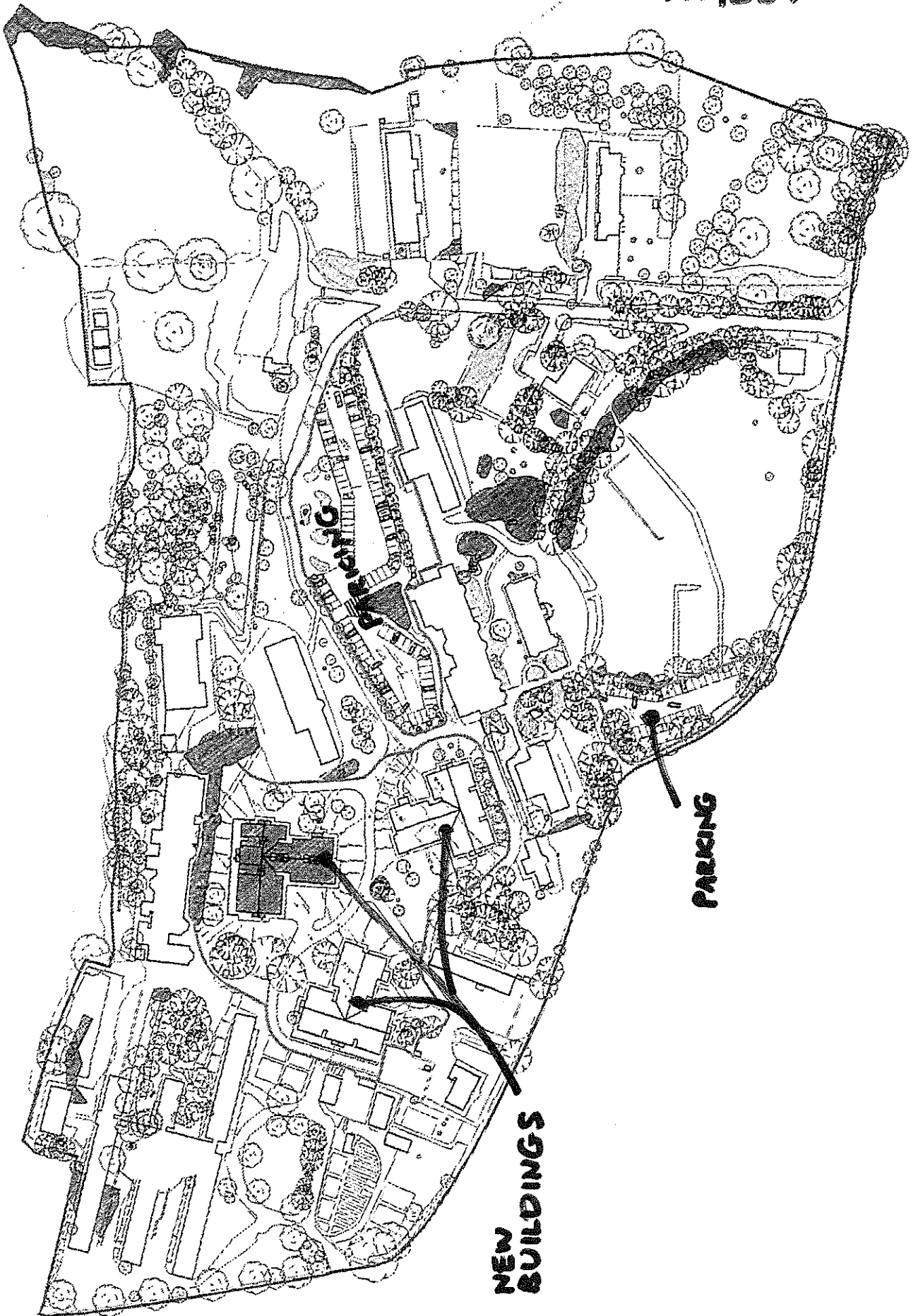

**ITEM NO:** 5  
**WARD NO:** Llandyrnog  
**APPLICATION NO:** 18/2012/1595/ PF  
**PROPOSAL:** Demolition of existing 'Sycamore' building, gardeners store and maintenance building, erection of 3 no. eight bedroomed residential health care facilities and construction of associated car parks  
**LOCATION:** Highfield Park Llangwyfan Denbigh  
**APPLICANT:** MHC Highfield Park Ltd.  
**CONSTRAINTS:** AONB  
**PUBLICITY UNDERTAKEN:** Site Notice - Yes  
 Press Notice - Yes  
 Neighbour letters - Yes

**REASON(S) APPLICATION REPORTED TO COMMITTEE:**  
**Scheme of Delegation Part 2**

- Recommendation to grant / approve – Town / Community Council objection
- Member request for referral to Committee

**CONSULTATION RESPONSES:**

**LLANDYRNOG COMMUNITY COUNCIL**

"The Community Councillors are generally supportive of the application it being seen as a major investment in the area securing and safeguarding employment.

On the overall appearance of the development there were no major concerns - three buildings replacing existing buildings which have reached the end of their useful lives - I am sure the AONB committee will make comments on the overall appearance.

However the main area of concern is the very narrow piece of lane between the main access and the second access - not made perfectly clear on the plan however a site visit will make things clearer.

1. Considering the fact that that there will be a considerable increase in traffic then DCC should be looking at this as an opportunity to improve the situation and see whether or not this could be made wider - the land involved is in the applicant's ownership and therefore should not be a problem.

There are a couple of trees on that area of land - however what is more important - trees or road safety ? Any loss could be mitigated.

2. There are also slight concerns with light pollution - the lighting needs to be designed to have minimal impact on the AONB in the evening - this is perfectly possible these days.

3. Another point that was raised - relating to point 1 - after the road has been improved then the applicant should, in conjunction with the public transport provider, ensure that there is a bus stop within the actual site itself - a lot of the employees depend on public transport and currently have to walk from the main road to the site - not in itself a



problem only when it rains and again road safety - there is no pavement from the junction to the site itself.

Minor points but would make a huge difference to this exciting scheme - the applicant to be applauded for investing to ensure the future of this major employer in the area.

**CLWYDIAN RANGE AND DEE VALLEY AREA OF OUTSTANDING NATURAL BEAUTY  
JOINT ADVISORY COMMITTEE**

"The JAC notes that this application is a resubmission of a previously lapsed permission and the Committee reaffirms that it has no objection in principle to the development. The proposed use of natural blue/grey slate for the roofs and rendered walls to match the existing buildings is supported, but the JAC would suggest that grey tinted non-reflective glass should be used for the extensive rooflights to minimise glint and glare.

The sylvan nature of the site helps screen and unobtrusively integrate this large complex of buildings into the landscape and the JAC would emphasise the need to retain significant existing trees, protect them during construction (including those in the proposed temporary construction compound), and to carry out extensive additional native tree and landscape planting to maintain and enhance the wooded character of the site over the long term.

This is a relatively 'dark' area of countryside and the JAC would not wish to see any additional light pollution as a result of the development. In this context, the proposed use of low level bollard lighting for pedestrian areas is supported, but further detail of the standard columns and lamps for the parking areas is required to ensure the minimum necessary number of timed, low output units which control light spillage are specified." (AONB Management Plan Policies PSQ1, PCP1, PCP2 and PCP4)

**CLWYD POWYS ARCHAEOLOGICAL TRUST**

No objection, subject to condition requiring an Archaeological Watching Brief

**COUNTRYSIDE COUNCIL FOR WALES**

No objection subject to the inclusion of conditions

**DENBIGHSHIRE COUNTY COUNCIL CONSULTEES –**

Head of Transport and Infrastructure

Highways Officer

No objection subject to the inclusion of conditions relating to parking details, submission of a construction method statement, and a limitation on the access to the highway to the main entrance and adjacent to Alexandra House and closure of the 2 existing accesses at the north of the site.

Pollution Control Officer

No objection subject to the inclusion of conditions relating to construction stage operations and lighting

Archaeologist

No objection

Senior Biodiversity Officer

No objection subject to the inclusion of conditions to avoid works during bird nesting season and to ensure mitigation for bats.



## RESPONSE TO PUBLICITY:

### In objection

Representations received from:

Clwyd Hughes and Mrs & Mrs T Hughes, Plas Llangwyfan & Llangwyfan Farm

Summary of planning based representations in objection:

- Highway concerns – Conflict with other road users would increase / no improvements proposed to public highway / no organised delivery system / roads should be widened ideas for a one way system are impractical. Scale of development – Confusing picture over additional employment / forms suggest 100 additional employees, but the application suggests no additional rooms, so why the need for so many new staff.
- Confusion over uses / client groups Support documents refer to patients mental health with learning disabilities and the forms refer to use being residential health care.
- Visual impact – Night time lighting has considerable impact
- Impact / Survey documents out of date

**EXPIRY DATE OF APPLICATION: 13/2/2013**

### **REASONS FOR DELAY IN DECISION (where applicable):**

- additional information required from applicant
- re-consultations / further publicity necessary on amended plans and / or additional information
- awaiting consideration by Committee

## **PLANNING ASSESSMENT:**

### **1. THE PROPOSAL:**

#### 1.1 Summary of proposals

- 1.1.1 The application relates to development within the complex at Highfield Park and is effectively seeking to renew a permission granted in 2006 for the demolition of the existing 'Sycamore' building, gardeners store and maintenance building and the erection of 3 buildings, each containing 8 bedroomed residential health care facilities in (total 24 beds) and the construction of associated car parking. The plans at the front of the report show the main elements of the scheme.
- 1.1.2 The 3 separate blocks would all be of single storey construction. Within each block there will be a range of ancillary rooms including living areas, dining room, kitchen, laundry, clinic and treatment room along with manager's office, staff room and meeting room.
- 1.1.3 The proposed facilities will replace the existing 18 bedroomed 'Sycamore' building, a two storey building, which is centrally positioned within the complex, and 2 other ancillary buildings within the site used as a gardeners store and maintenance building.
- 1.1.4 The application also includes the provision of dedicated car parking areas within the site, with 95 car spaces located to the southern end of the site, with a smaller area for 12 car spaces located to the front of Alexander House, which is the main Administrative Building. (see the plans)
- 1.1.5 As part of the planning application the following information has been submitted:

- Design & Access Statement (DAS)
- Protected Species Report

1.1.6 The Design and Access Statement explains that the proposals are to replace the existing 'Sycamore' unit which is clinically sub standard and impractical to reorganise to achieve the required spatial standards required by the industry. It refers to the proposals to rationalise the existing on site parking and vehicle movements to the respective facilities on site, and to ensure design and landscaping are of a high quality to suit the location. It confirms the proposal is for mental health care and residential health care facilities. It acknowledges Highfield Park does not currently have a coherent parking or traffic movement policy, as parking is close to each of the buildings, and it advises this arrangement is not likely to change; however, the development addresses ad hoc parking by providing a centralised parking facility for staff, visiting patients and relatives, by way of a 93 space car park. The document refers to 3 shift policy for care staff, arrangements with Arriva to provide a bus service to and from the Park for staff and care workers. It is indicated that the standard day shift would increase by a maximum of 60 workers ( max total 160), the evening shift by 25 (total 65) , and the night shift by 15 (total 45). Traffic increases at peak times are estimated as up to 25% (up to 30 additional cars). It is indicated that the road configurations are capable of handling the increase in traffic movement, and that the proposed road works will include the widening of the existing site road to the proposed car park, to 4.5m, with complimentary traffic calming and signage.

## 1.2 Description of site and surroundings

- 1.2.1 Highfield Park is a well established and substantial complex of buildings, situated within a parkland setting, on the westerly edge of the Clwydian Range Area of Outstanding Natural Beauty. The site is located approximately 1km to the north west of the village of Llandyrnog.
- 1.2.2 The complex for a number of years, has provided accommodation and care for people with mental health problems. The current proposal relates to facilities for the same use as the existing site/ complex.

## 1.3 Relevant planning constraints/considerations

- 1.3.1 The site is located within the open countryside, within the Area of Outstanding Natural Beauty.

## 1.4 Relevant planning history

- 1.4.1 Full planning permission was granted for this proposal in 2006, the scheme was not implemented within the 5 year time period and has therefore lapsed.

## 1.5 Developments/changes since the original submission

- 1.5.1 Further ecological information has been received in response to comments received from the Senior Biodiversity Officer and Countryside Council for Wales. The siting of Block B has been altered slightly following comments received from Clwyd Powys Archaeological Trust.

## 1.6 Other relevant background information

- 1.6.1 None

## **2. DETAILS OF PLANNING HISTORY:**

- 2.1.1 18/2006/0784/PF Demolition of existing 'Sycamore' building, erection of 3 no. eight bedded 'bungalow style' buildings and construction of associated car parks GRANTED at Planning Committee 8<sup>th</sup> November, 2006.

## **3. RELEVANT POLICIES AND GUIDANCE:**

The main planning policies and guidance are considered to be:

6. DENBIGHSHIRE UNITARY DEVELOPMENT PLAN (adopted 3<sup>rd</sup> July 2002)
- Policy GEN 3 Development Outside Development Boundaries
  - Policy GEN 6 Development Control Requirements
  - Policy ENV 1 Protection of the Natural Environment
  - Policy ENV 2 Development affecting the AONB
  - Policy ENV 6 Species Protection
  - Policy ENV 7 Landscape/Townscape features
  - Policy CF 5 Residential institutions
  - Policy TRA 6 Impact of new development on traffic flows
  - Policy TRA 9 Parking and Servicing provision

### **GOVERNMENT GUIDANCE**

- Planning Policy Wales Edition 5 2012
- TAN 5 – Nature Conservation (2009)
- TAN 12 Design (2009)
- TAN 22 Sustainable Buildings (2010)

### **3.1 Supplementary Planning Guidance**

- SPG 2 Landscaping
- SPG 21 Parking Standards in New Developments

### **3.2 GOVERNMENT POLICY / GUIDANCE**

- Planning Policy Wales Edition 5 November 2012
- Technical Advice Notes

## **4. MAIN PLANNING CONSIDERATIONS:**

4.1 The main land use planning issues are considered to be:

- 4.1.1 Principle
- 4.1.2 Impact on residential amenity
- 4.1.3 Impact on visual amenity/landscape of the AONB
- 4.1.4 Highway Considerations
- 4.1.5 Sustainable Buildings
- 4.1.6 Biodiversity Issues

4.2 In relation to the main planning considerations:

### **4.2.1 Principle**

Policy GEN 3 relates to development outside development boundaries and states that development will not be permitted other than with exceptions, including development in connection with existing institutional establishments.

Policy CF 5 applies to new or extensions to existing residential institutions. The policy permits extensions to existing institutions provided that the proposal would not result in an over concentration of such uses; the proposal would not unacceptably harm the character and amenity of the locality; the proposal is close to and easily accessible to local facilities and services; the site is suitable for the use in terms of siting, density, layout, design and private open space provision and landscaping; sufficient scope exists within the site for car parking, manoeuvring and servicing arrangements with no

unacceptable impact on the local highway network and where outside development boundaries involve the conversion and/or extension of existing buildings.

Policy ENV 2 relates to development affecting the Area of Outstanding Natural Beauty with the primary objective to conserve and enhance the natural beauty of the area. Development should only be permitted where it would not detract from the character and appearance of the area.

This proposal effectively involves replacement structures on a site which is a well established residential institution. The proposal involves the removal of an older 2 storey structure which is significantly substandard and replacing it with 3 new single storey blocks of accommodation which meet the required space standards.

In Officers' opinion, the principle of the development is acceptable in relation to these policies, and a permission has been granted for the same development in 2006, which indicates that the Council has considered the proposal acceptable against the same Unitary plan policies.

#### 4.2.2 Impact on residential amenity

Policy GEN 6 sets specific tests to be applied to amenity impacts of development.

In terms of nearest neighbours, Llangwyfan Farm lies approx 150m away from the proposed replacement 'Sycamore' building, with the remaining 2 units further to the north and east. This separation distance includes other buildings at Highfield Park, together with mature trees and the unclassified highway. Criteria (i) and (ii) of Policy CF 5 relates to over concentration of such uses in an area and impact on residential amenity.

In the circumstances, in the absence of other, similar uses within the immediate locality, together with the limited increase of 6 bed spaces to what is currently available, it would be difficult to substantiate conflicts with these tests. It is not considered that the proposal would result in an adverse impact on the amenity of nearby residents.

#### 4.2.3 Impact on visual amenity/landscape of the AONB

Policy GEN 6 contains general considerations to be given to the visual impacts of new development. Policy ENV 2 relates to development affecting the Area of Outstanding Natural Beauty with the primary objective to conserve and enhance the natural beauty of the area. Criteria iv) of Policy CF 5 relates to the siting, scale, density, layout and design, open space and landscaping of development.

The proposed units are simple single storey structures sited centrally within the existing complex, and materials proposed are render with slate roofs. The details of the proposed units are considered sympathetic to the character of the existing buildings and locality, complying with the aims and objectives of Policy ENV 2. It is not considered that the proposal would result in an adverse impact on visual amenity and character and appearance of the landscape of the AONB.

In relation to the comments of the Community Council and JAC in respect of lighting, specific details have not been submitted and it is suggested that this could be dealt with by way of a planning condition, requiring the submission

of appropriate lighting details having regard to the rural nature of the site.

#### 4.2.4 Highway Considerations

Policy GEN 6, TRA 6 and TRA 9 require consideration of access and highway safety issues.

There are 4 access points to the site, one main access with 3 'secondary' access points to the north of the classified highways bounding the site to the west. The locality has a range of public footpaths and there is an existing bus stop within close walking distance of the site.

The Highways Officer has assessed the submission and the observations of the Community Council, and has raised no objection to the proposal subject to the inclusion of conditions requiring the submission of details relating to signage, the closing of the 2 access points to the north, details of the site compound location, traffic management scheme, vehicle wheel washing facilities, hours and days of operation and the management and operation of construction vehicles.

With respect to the Community Council's comments, whilst it is recognised that the site has some highway constraints, based on the current ad-hoc parking arrangements, existing public transport arrangements, the site's walking distance position from Llandyrnog, the continuation of the shift pattern, and the modest increase of 6 bedrooms from the existing building floorspace, it is not considered that a refusal on highway grounds could be substantiated.

The highway bounding the site to the west is a narrow country lane and therefore it is considered necessary to close the 2 'secondary' access furthest north of the site. A planning condition is suggested requiring details of how this is to be achieved. The internal road layout, traffic management and signage would direct vehicles to the main entrance and therefore the majority of vehicles would exit the site via the main access/exit, only a small number of vehicles would exit the site from the access nearest to Alexander House.

Taking into account the above, Officers would not consider there are reasonable grounds for refusal based on highway impact, particularly given the grant of permission for a similar scheme in 2006..

#### 4.2.5 Sustainable Buildings

Guidance in TAN 12 Design and TAN 22 Sustainable Buildings has introduced an obligation on applicants to demonstrate the approach to a range of design considerations, including how standards of environmental sustainability are to be achieved.

It is stated within the Design and Access Statement that the scheme would achieve a BREEAM minimum standard of "Very Good" rating however a pre-assessment has not been submitted. It is considered that the implementation of the Sustainability Code standards can be adequately addressed through a planning condition in this instance.

#### 4.2.6 Biodiversity Issues

The requirement to consider the impact of development on biodiversity interests is set out on Planning Policy Wales, TAN 5 and Policies ENV 6 in the Unitary Development Plan.

The application has been submitted with an up to date Ecological Report. The Council's Senior Biodiversity Officer and Countryside Council for Wales

are happy with the approach set out within the reports subject to the inclusion of conditions.

It is not considered that there would be any adverse impacts on protected species.

## **5 SUMMARY AND CONCLUSIONS:**

5.1 Planning Committee granted permission for the same basic proposal in 2006. The current proposal is considered acceptable under the relevant planning policies and is therefore recommended for grant

### **RECOMMENDATION: - GRANT** subject to the following conditions:-

1. The development hereby permitted shall be begun before the expiration of five years from the date of this permission.
2. No development shall take place until there has been submitted to, and approved in writing by, the Local Planning Authority, a detailed scheme of hard and soft landscaping for the site, and such scheme shall include details of:
  - (a) all existing trees, hedgerows and other vegetation on the land, details of any to be retained, and measures for their protection in the course of development.
  - (b) proposed new trees, hedgerows, shrubs or vegetation, including confirmation of species, numbers, and location and the proposed timing of the planting;
  - (c) proposed materials to be used on the driveway(s), paths and other hard surfaced areas;
  - (d) proposed earthworks, grading and mounding of land and changes in levels, final contours and the relationship of proposed mounding to existing vegetation and surrounding landform;
  - (e) Proposed positions, design, materials and type of boundary treatment.
3. All trees and hedges to be retained as part of the development hereby permitted shall be protected during site clearance and construction work by 1 metre high fencing erected 1 metre outside the outermost limits of the branch spread, or in accordance with an alternative scheme agreed in writing by the Local Planning Authority; no construction materials or articles of any description shall be burnt or placed on the ground that lies between a tree trunk or hedgerow and such fencing, nor within these areas shall the existing ground level be raised or lowered, or any trenches or pipe runs excavated, without prior written consent of the Local Planning Authority
4. None of the trees or hedgerows shown on the approved plans as being retained shall be felled, lopped or topped without the prior written consent of the Local Planning Authority. Any trees or hedgerow plants which die or are severely damaged or become seriously diseased within five years of the completion of the development shall be replaced with trees or hedgerow plants of such size and species to be agreed in writing with the Local Planning Authority
5. All planting, seeding, turfing, fencing, walling or other treatment comprised in the approved details of landscaping shall be carried out in the first planting and seeding seasons following the completion of the development and any trees or plants which, within a period of five years of the development, die, are removed or become seriously damaged or diseased shall be replaced in the next planting season with others of similar size and species
6. No development shall take place until a schedule of landscape maintenance for a minimum period of five years has been submitted to and approved in writing by the Local Planning Authority. The schedule shall include details of the arrangements for its implementation and development shall be carried out in strict accordance with the approved schedule.
7. In the event that any areas of unexpected contamination become evident in the

course of development, all works in the vicinity of that contamination shall be suspended immediately, and the Local Planning Authority shall be notified within 24 hours. No work shall be permitted to continue in the affected area until the written agreement of the Local Planning Authority has been obtained to details of the measures proposed to remove or contain any hazard presented by the contaminants, and the method of rendering harmless such contamination. The development shall only be permitted to proceed in accordance with the details approved.

8. Construction of any building hereby permitted shall not begin until an 'Interim Certificate' has been submitted to the Local Planning Authority, certifying that a minimum BREEAM overall very good rating and a minimum of 6 credits under 'Ene1 - Reduction of CO2' Emissions has been achieved for that individual building in accordance with the requirements of BREEAM in force at the time of granting planning permission.

9. Prior to the occupation of the development hereby permitted, a 'Final Certificate' shall be submitted to the Local Planning Authority, certifying that a minimum BREEAM overall very good rating and a minimum of 6 credits under 'Ene1 - Reduction of CO2' Emissions' has been achieved for that building in accordance with the requirements of BREEAM in force at the time of granting planning permission.

10. Facilities shall be provided and retained within the site for the parking, turning, loading and unloading of vehicles in accordance with the approved plan and which shall be completed and marked out prior to the proposed development being brought into use.

11. In relation to the carrying out of the works, no development shall be permitted to take place until the written approval of the Local Planning Authority has been obtained in relation to the site compound location, traffic management scheme, vehicle wheel washing facilities, hours and days of operation and the management and operation of construction vehicles, the works shall be carried out strictly in accordance with the approved details.

12. Vehicular access/egress to the adjoining highway shall be limited to the existing main entrance and access adjacent to Alexandra House, as shown on the approved plan. The existing 2 access points to the north of the site shall be permanently closed in accordance with details to be submitted to an approved in writing by the Local Planning Authority before the development is brought into use. The development shall proceed strictly in accordance with such approved details.

13. Notwithstanding the submitted signage and lighting details, the signage and lighting required within the site shall be further agreed in writing by the Local Planning Authority. The development shall proceed in accordance with such approved details.

14. Removal of the roof of the Sycamore building and demolition of the other 2 buildings should be undertaken outside of the bird breeding season, i.e. before end of March/April. An appropriate ecologist should check the buildings for nesting birds immediately prior. If nesting birds are found (even the start of a nest being built) then these are protected by law and the work will have to wait till the end of the nesting season.

15. With the roof removal of the Sycamore building, an appropriately licensed ecologist must be present whilst the work is being undertaken, and this must be done carefully, and by hand, searching for any signs of bats. If a bat is found then all work must cease and CCW contacted.

16. At the same time as the roof being removed, a temporary roost must be put in place to ensure that there is continuity of roosting opportunities at all times.

17. For the demolition of the smaller ancillary garden and maintenance buildings, the standard general precautionary measures outlined in the Ecology Report from Dave Bennett dated 20th February, 2013 should be followed. The original bat mitigation and compensation details in Mike Castle's Original Ecology reports undertaken in 2007 should still be undertaken as part of the re-building.

18. No development works of any kind shall begin until the presence of a contracted archaeologist has been secured on-site according to the prescriptions set out in a curatorial design brief and approved in writing by the Local Planning Authority. Access, at any reasonable time, shall be given to this archaeologist to enable the observations and recording of any archaeological remains uncovered during the early stages of development. A report of any archaeological records made must be deposited with the County Sites and Monuments Record, Clwyd-Powys Archaeological Trust, 41 Broad Street, Welshpool, Powys, SY21 7RR



(01938-553670) within one month of the completion of this work with a summary of records sent to the Local Planning Authority at the same time.

The reason(s) for the condition(s) is(are):-

1. To comply with the provisions of Section 91 of the Town and Country Planning Act 1990.
2. In the interests of visual amenity.
3. In the interests of visual amenity.
4. In the interests of visual amenity.
5. In the interests of visual amenity.
6. In the interests of visual amenity.
7. In order to address any contamination which may be detected during site works.
8. To comply with the provisions of TAN 22: Planning for Sustainable Buildings.
9. To comply with the provisions of TAN 22: Planning for Sustainable Buildings.
10. In the interest of the free and safe movement and traffic on the adjacent highway and to ensure the formation of a safe and satisfactory access.
11. In the interests of highway safety.
12. In the interest of the free and safe movement of traffic on the adjacent highway and in the interests of highway safety.
13. In the interest of highway safety and visual amenity
14. In the interests of nature conservation.
15. In the interests of nature conservation.
16. In the interests of nature conservation.
  
17. In the interests of nature conservation.
18. In the interests of archaeological investigation and recording.

#### **NOTES TO APPLICANT:**

In relation to Condition , you are advised to contact the Planning & Highway Case Officers to discuss appropriate signage details.

You are advised that the Council will expect the following measures to be taken during building operations to control noise and pollution:

- (a) Work which is audible beyond the site boundary shall only be carried out between 08:00 hrs to 18:00 hrs Monday to Friday, 08:00 hrs to 13:00 hrs Saturday and not at all on Sundays or Bank Holidays.
  - (b) The quietest available items of plant and machinery shall be used on site. Where permanently sited equipment such as generators are necessary, they should be enclosed to reduce noise levels.
  - (c) Deliveries shall only be received within the hours detailed above.
  - (d) Adequate steps shall be taken to prevent dust causing nuisance beyond the site boundary. These could include the use of hoses to damp down stockpiles of materials which are likely to generate airborne dust, to damp down during stone/slab cutting; and the use of bowsers and wheel washes.
  - (e) There shall be no burning on site.
  - (f) Only minimal security lighting shall be used outside the hours stated above. Further details of these measures can be obtained from the Council's Pollution Control Team.
- Your attention is drawn to the attached Highway Supplementary Notes Nos. 1, 3, 4, 5 & 10.  
Your attention is drawn to the attached Part N form (New Road and Street Works Act 1991).